



REACTIVOS 82

El sistema establecido para informar de manera pormenorizada el avances físico y financiero de acuerdo a las reglas de Operación de la Secretaría de Economía y del Sistema Nacional de Emprendedor, es en el Portal del Sistema Emprendedor, trimestralmente, toda vez que los recursos fueron gestionados a través del INADEM. Se adjuntan en pagina de FOSDEBCS <https://www.fosde.gob.mx> proyectos de inversión con saldo al 2do. Periodo del 2019 y evidencia fotográfica.



ING. MANUEL DE JESUS SALGADO MAYORAL
DIRECTOR GENERAL DE FOSDEBCS



C. MARÍA DE LA PAZ LIMÓN ENCINAS
JEFE DE CONTABILIDAD Y ADMON.

**INNOVACIÓN PRODUCTIVA PARA FORTALECIMIENTO Y
CRECIMIENTO DE LA EMPRESA GIMY'Z S.A. DE C.V.**

Evidencia fotográfica de equipamiento (hardware) Abr-jun 2019

DELL VOSTRO 14 3468

- Procesador Intel i3 Séptima Gen
- 8 GB RAM ddr4
- HDD de 1 ITB
- OS Win 10 Pro
- Service Tag (S/N): ICY3LJ2

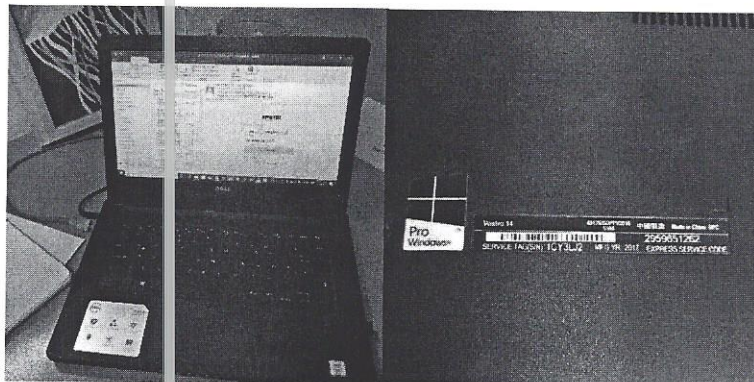

DELL VOSTRO 14 3459

- Procesador Intel i5 Séptima Gen
- 8 GB RAM ddr4
- HDD de 1 ITB
- OS Win 10 Pro
- Service Tag (S/N): H401QC2



DELL VOSTRO I4 3468

- Procesador Intel i3 Séptima Gen
- 8 GB RAM ddr4
- HDD de 1 ITB
- OS Win 10 Pro
- Service Tag (S/N): 3TZ 8L2

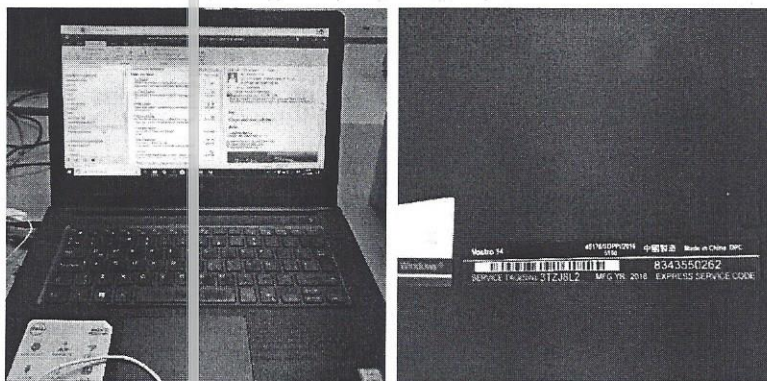

DELL VOSTRO 3459

- Procesador Intel i5 Séptima Gen
- 8 GB RAM ddr4
- HDD de 1 ITB
- OS Win 10 Pro
- Service Tag (S/N): ISPRMC2

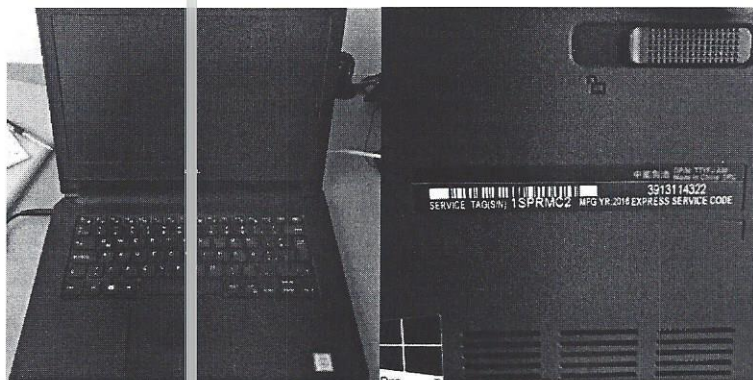

DELL VOSTRO 14 3458

- Procesador Intel i3 Sexta Gen
- 8 GB RAM ddr3
- HDD de 1 ITB
- OS Win 10 Pro
- Service Tag (S/N): DZHTD72

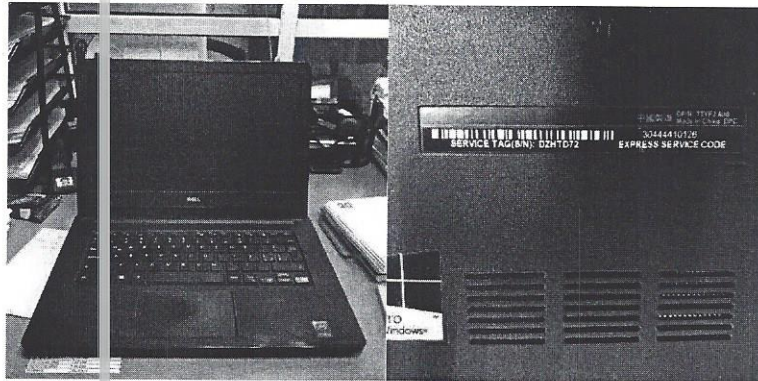

DELL VOSTRO 14 3458

- Procesador Intel i5 Sexta Gen
- 8 GB RAM ddr3
- HDD de 1 ITB
- OS Win 10 Pro
- Service Tag (S/N): BJT5VF2

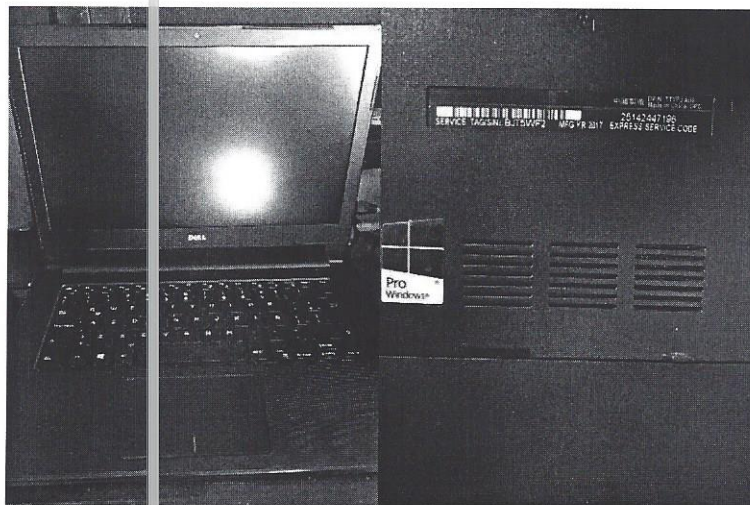

DELL VOSTRO 14 3468

- Procesador Intel i5 Sexta Gen
- 8 GB RAM ddr3
- HDD de 1 ITB
- OS Win 10 Pro
- Service Tag (S/N): B3Y3LJ2

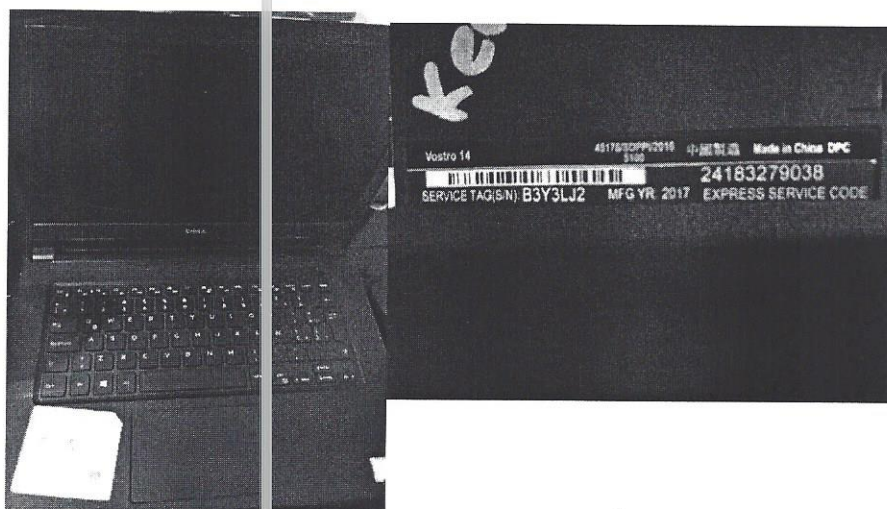

DELL VOSTRO 14 3468

- Procesador Intel i5 Sexta Gen
- 8 GB RAM ddr3
- HDD de 1 ITB
- OS Win 10 Pro
- Service Tag(S/N): B3Y3LJ2

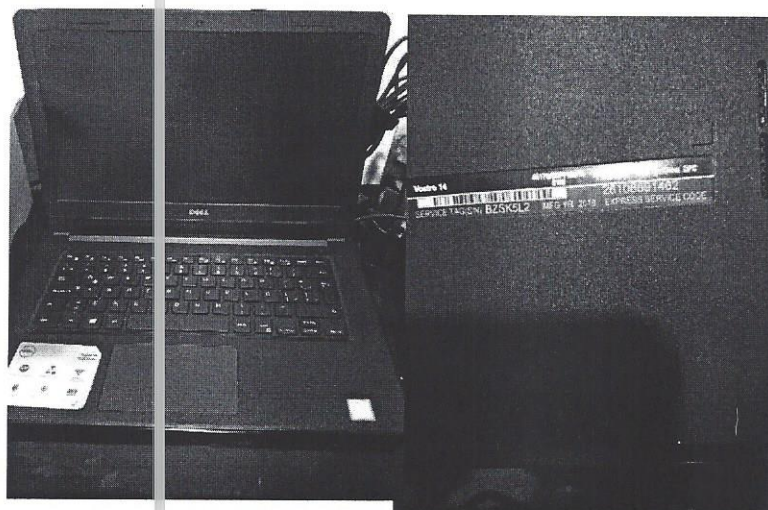

LUXUL SWITCH 24P

- 24-Ports Gigabit Switch
- Model AGS-1024
- Serial: AGS102403180071



XPTRINT TERMICA

- Xprinter thermal receipt Printer
- SN: N160IINI92126463

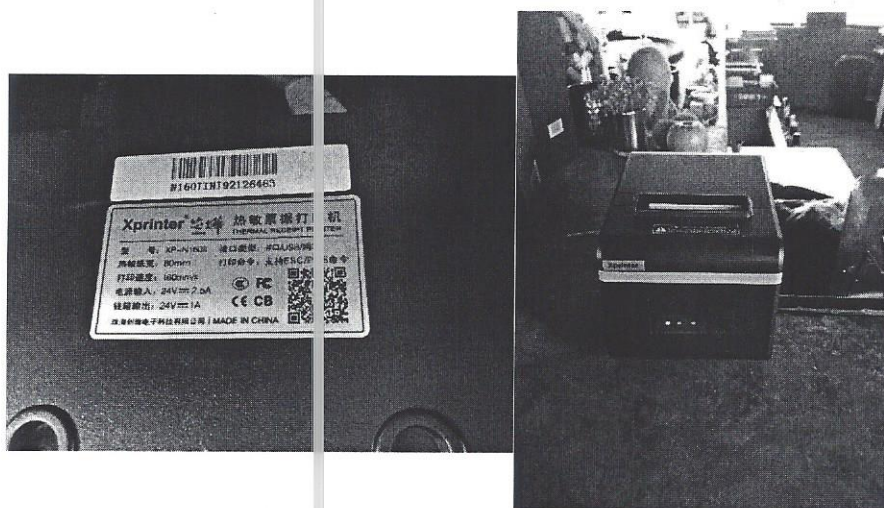

XPTRINT TERMICA

- Xprinter thermal receipt Printer
- SN: XPQ200-NIUBZ1811020032

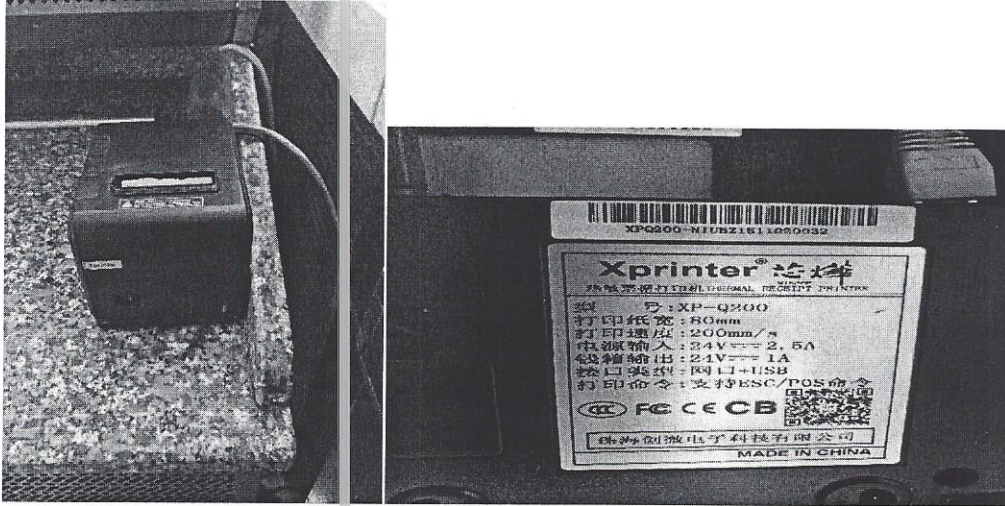

DELL XPS 15 9560

- Procesador Intel i7 Septima Gen
- 16 GB RAM ddr4
- SSD de 512 GB
- OS Win 10 Pro
- Service Tag(S/N): 5NCLLH2

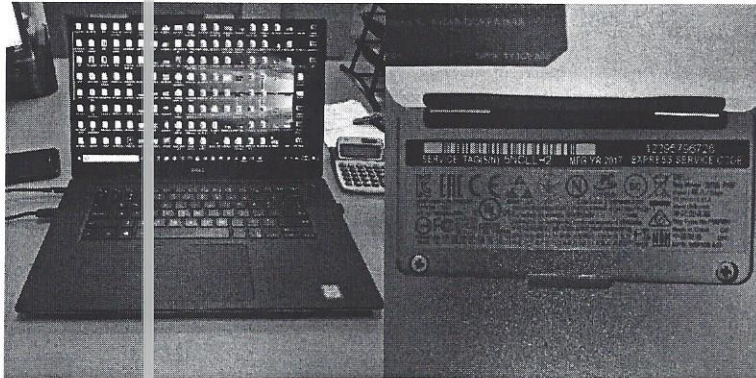

WD MY CLOUD EX2 ULTRA

- EX2 ULTRA
- 8 TB RAID 0
- SERIAL: WUBM38070052



KRIDAR KD-315

- Procesador Intel Celeron Dual core
- 4gb Ram DDR3
- SSD de 32GB
- OS Win 10 Pro
- Serial: FRS4D8-00032

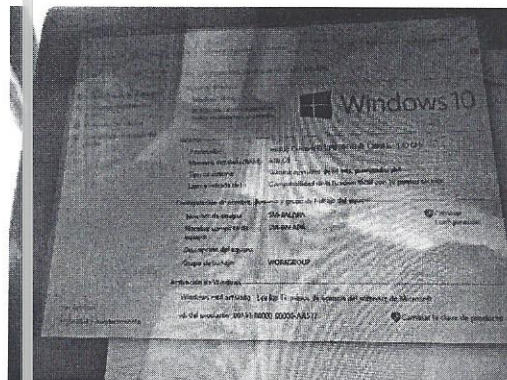

KRIDAR KD-315

- Procesador Intel Celeron Dual core
- 4gb Ram DDR3
- SSD de 32GB
- OS Win 7 Pro
- Serial: FRD36-1986

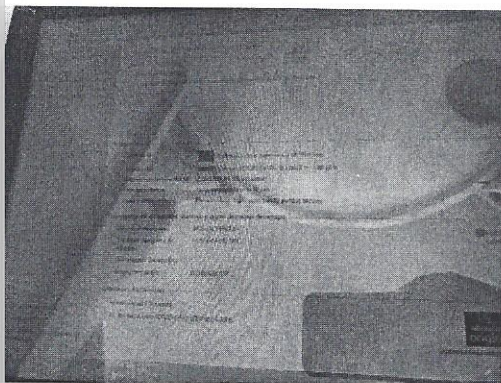

KRIDAR KD-315

- Procesador Intel Celeron Dual core
- 4gb Ram DDR3
- SSD de 32GB
- OS Win 10 Pro
- Serial: FD6L2M-3296

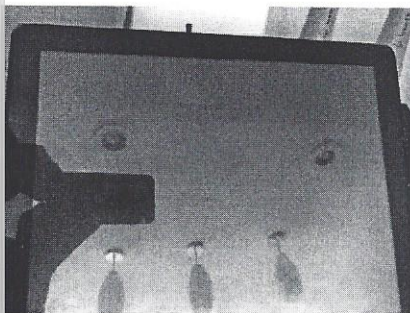

KRIDAR KD-315

- Procesador Intel Celeron Dual core
- 4gb Ram DDR3
- SSD de 32GB
- OS Win 7 Pro
- Serial: FDPGL4-5486

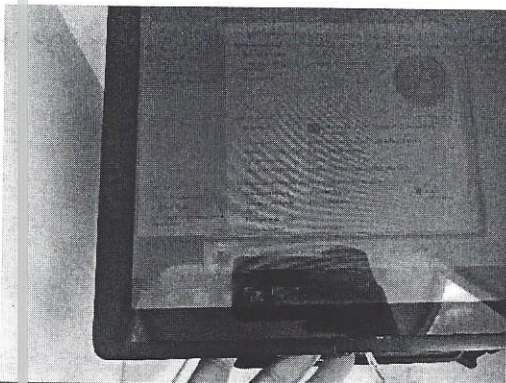

KRIDAR KD-315

- Procesador Intel Celeron Dual core
- 4gb Ram DDR3
- SSD de 32GB
- OS Win 7 Pro
- Serial: FD3D62-9652

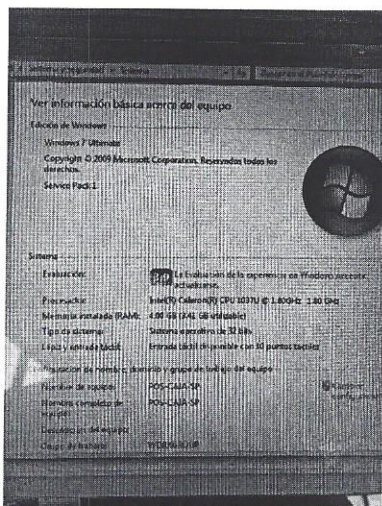

KRIDAR KD-315

- Procesador Intel Celeron Dual core
- 4gb Ram DDR3
- SSD de 32GB
- OS Win 10 Pro
- Serial: FD36F6R-4153

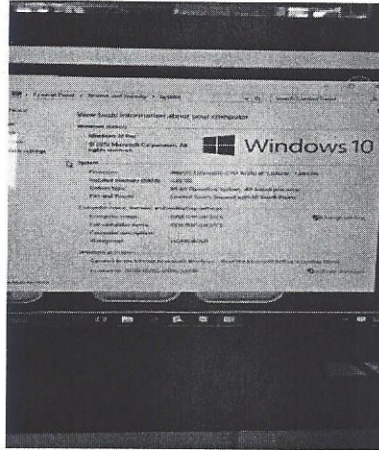

BIXOLON SRP 275

- Modelo: SRP 275
- S/N: USA36KA 7020236



BIXOLON SRP 275

- Model: SRP-275
- S/N: USA35KA17020233

BIXOLON®		RECEIPT PRINTER	
MODEL: SRP-275111A		This device complies with part 15 of the FCC Rules. Operation is subject to the following two conditions: i) This device may not cause harmful interference, and ii) This device must accept any interference received, including interference that may cause undesired operation.	
INPUT: 24V, 1.5A		UL LISTED 30W7 US E234899 I.T.E.	CE EAC
P/N: SRP-275111A0SG/USA			
S/N: USA36KA17020233		Consumo de energía en operación 23.441 Wh Consumo de energía en modo de espera 0.142 Wh	
BIXOLON Co., Ltd.		KA02-00004A MADE IN	
P/N :			
S/N :			



BIXOLON SRP 275

- Modelo: SRP 275
- S/N: USA36KA17020351

BIXOLON		RECEIPT PRINTER	
MODEL: SRP-275111A		This device complies with part 15 of the FCC Rules. Operation is subject to the following two conditions: i) This device may not cause harmful interference, and ii) This device must accept any interference received, including interference that may cause undesired operation.	
INPUT: 24V, 1.5A		UL LISTED 30W7 US E234899 I.T.E.	CE EAC
P/N: SRP-275111A0SG/USA			
S/N: USA36KA17020351		Consumo de energía en operación 23.441 Wh Consumo de energía en modo de espera 0.142 Wh	
BIXOLON Co., Ltd.		KA02-00004A S/P MADE IN KOR	
P/N :			
S/N :			

